

DO NOT SCALE

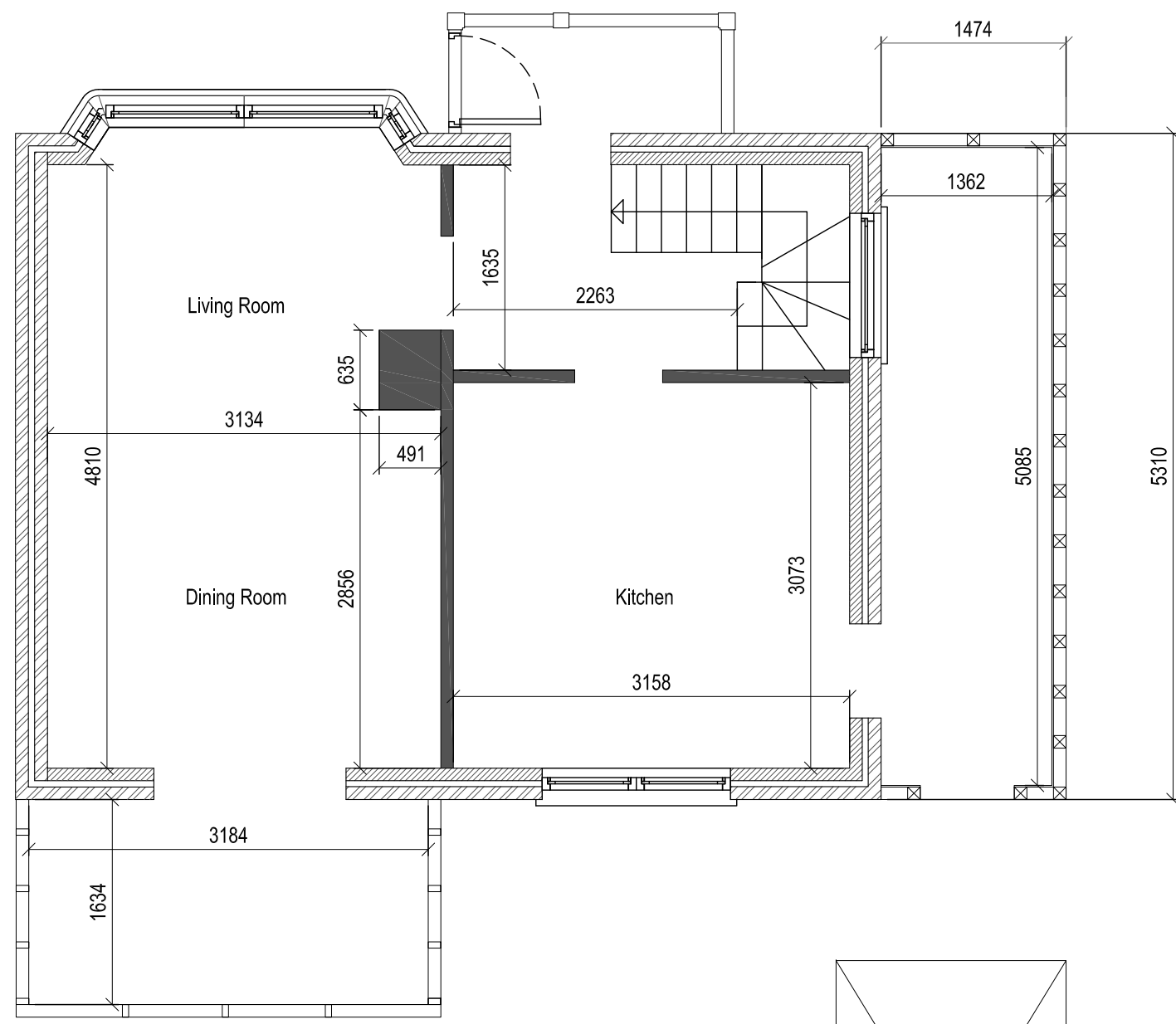

Existing Ground Floor Plan
(1:50)

MAN HOLE

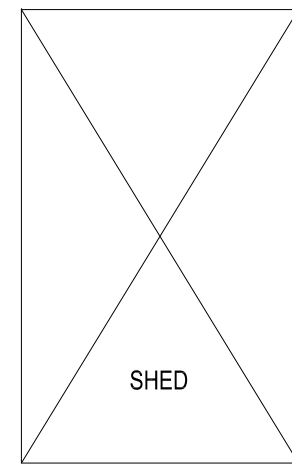

SHED

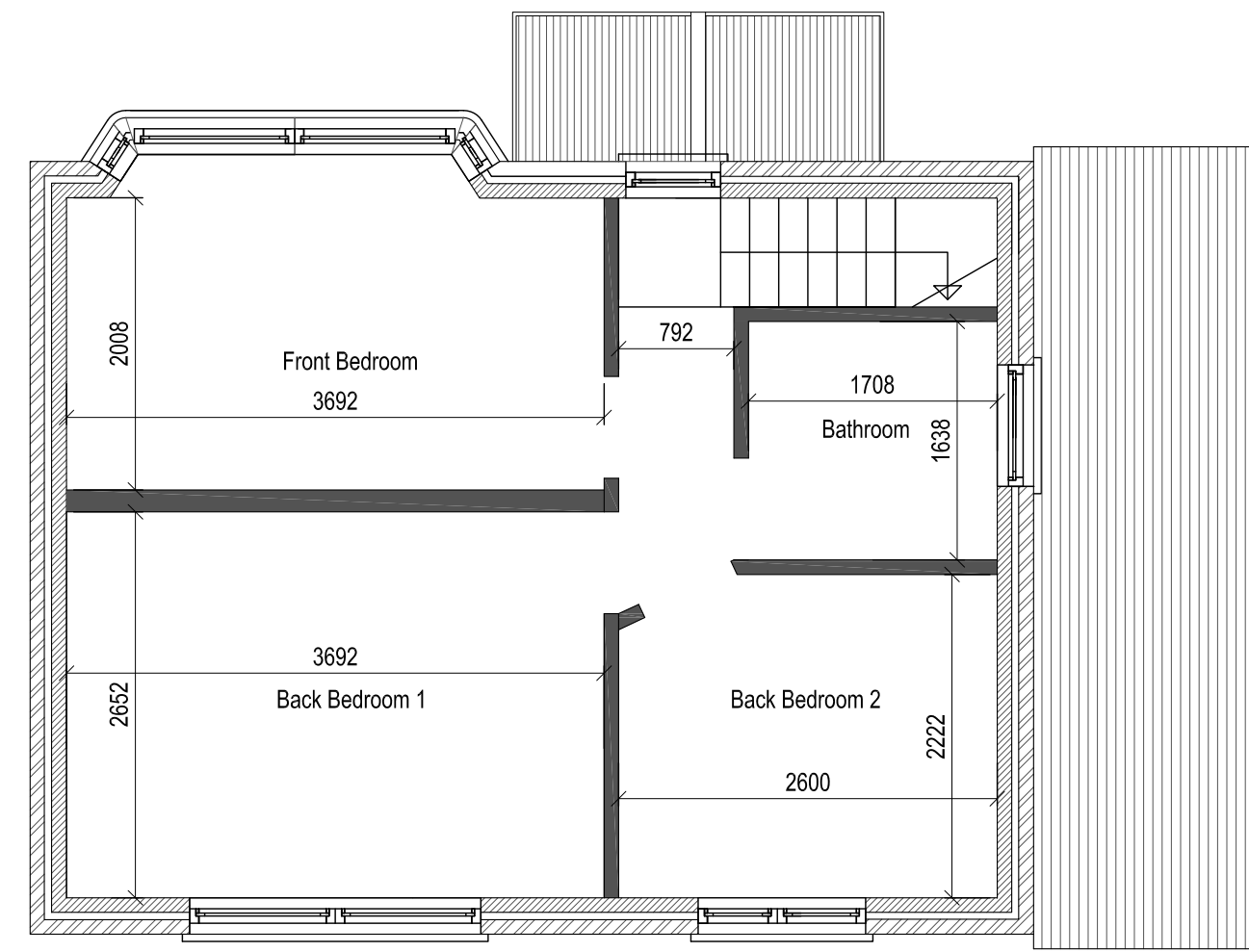

Existing First Floor Plan
(1:50)

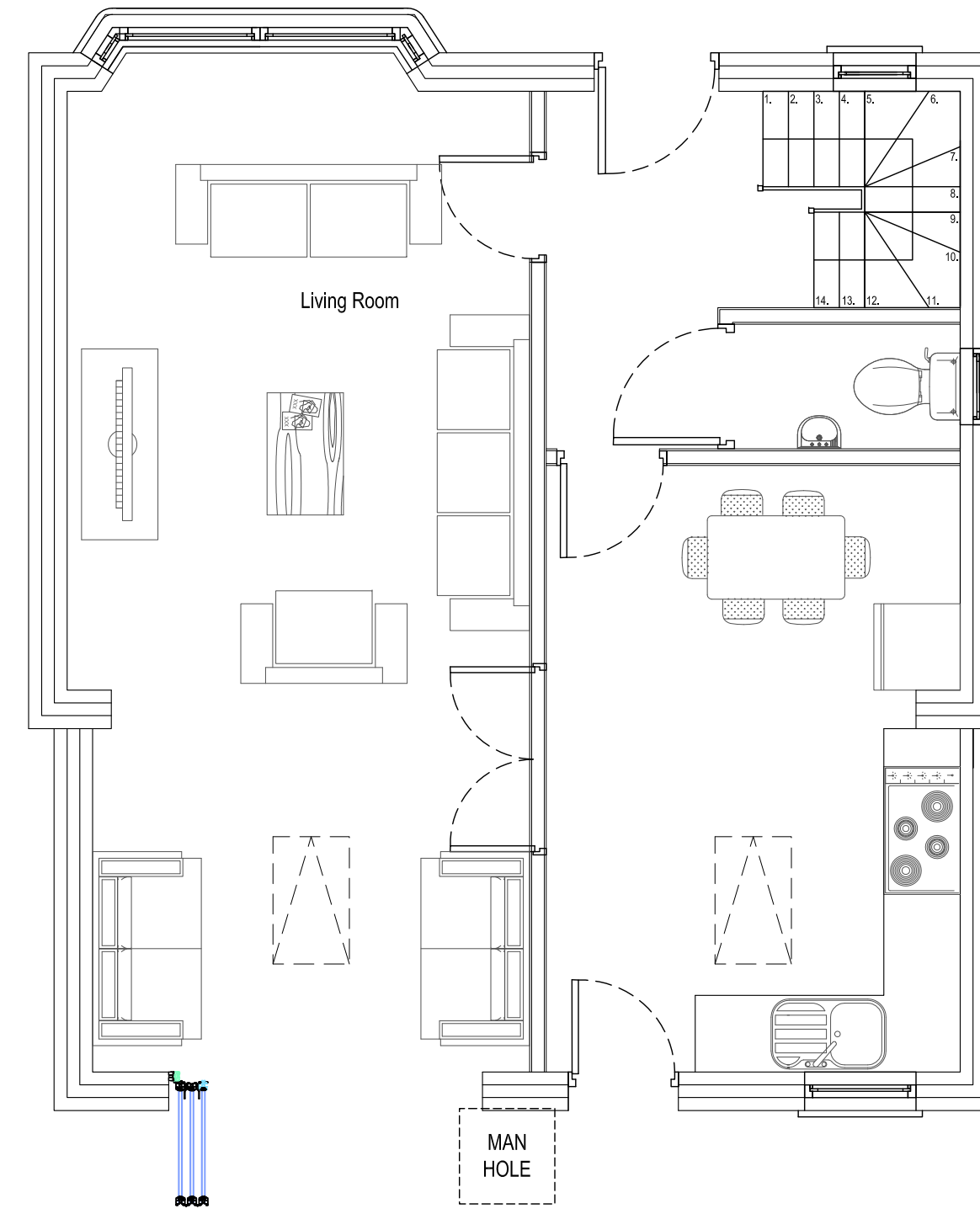

Proposed Ground Floor Plan
(1:50)

MAN HOLE

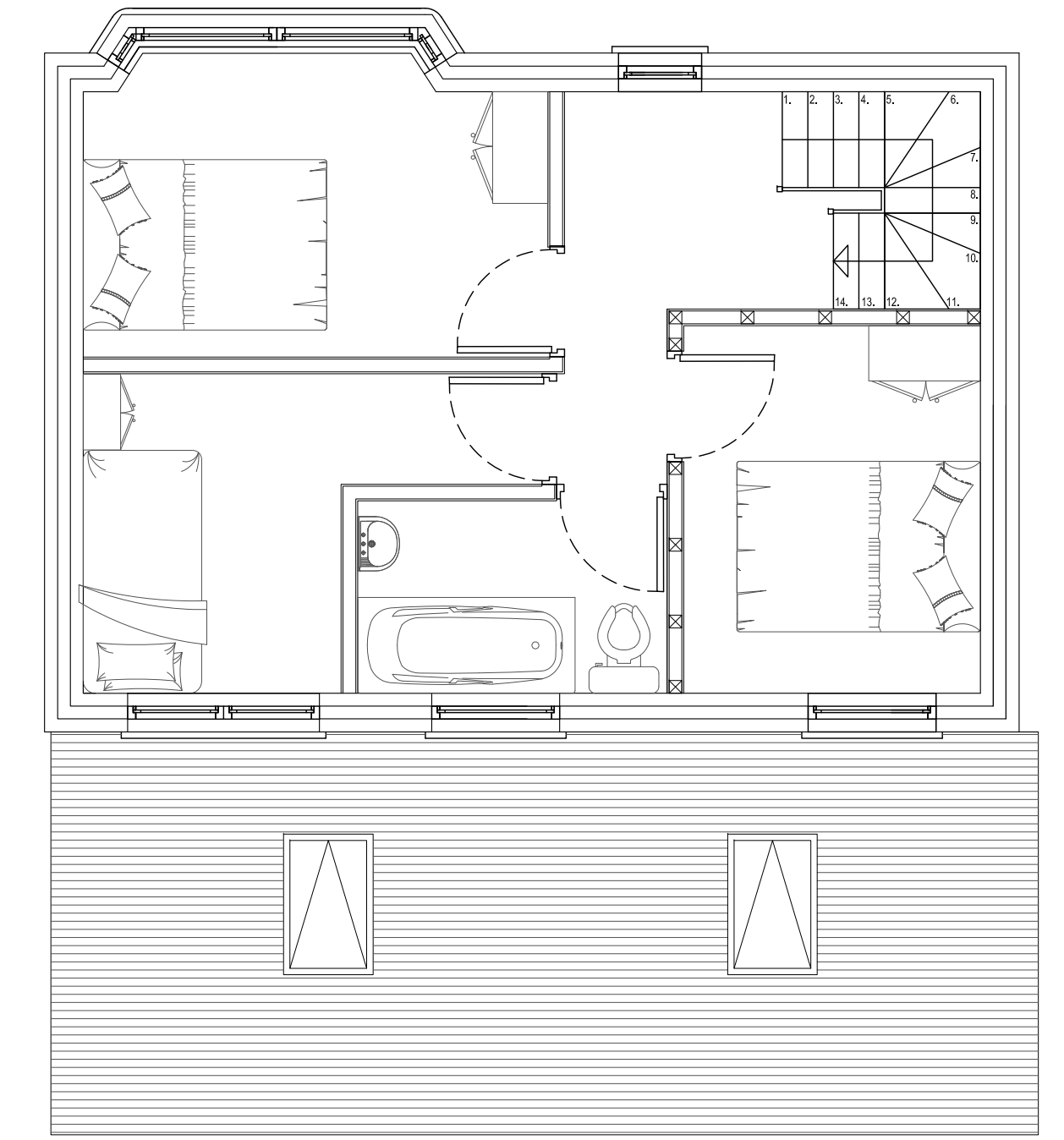

Proposed First Floor Plan
(1:50)

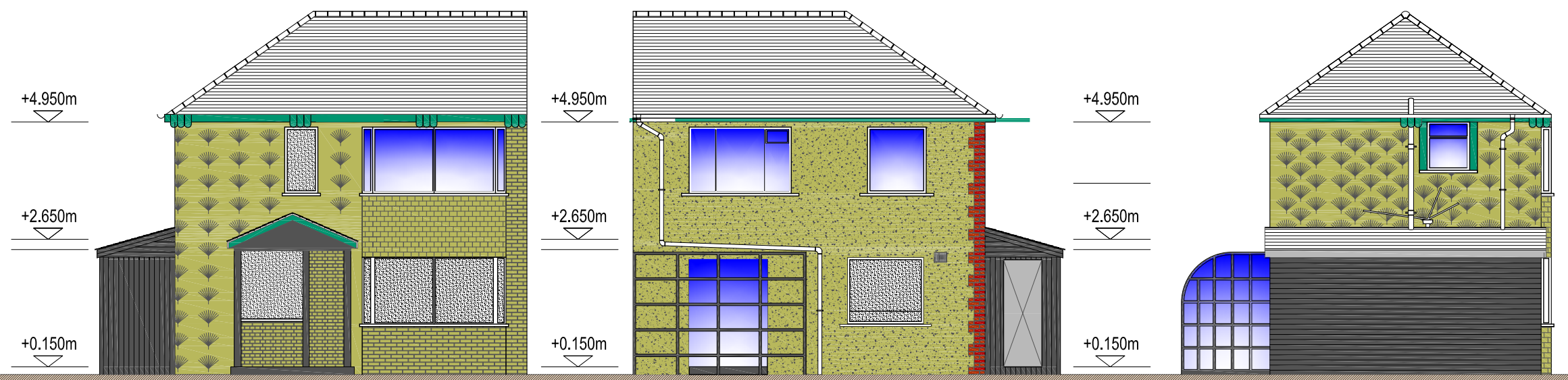

Existing Front Elevation
(1:100)

Existing Rear Elevation
(1:100)

Existing Side Elevation
(1:100)



Proposed Front Elevation
(1:100)

Proposed Rear Elevation
(1:100)

Proposed Side Elevation
(1:100)

REV	DATE	REVISION DETAILS	DRAWN	CHKD	APPRD
-	-	-	-	-	-

CLIENT: Tony Ditchfield

CLIENT REFERENCE:

PROJECT: 62 Bowring Park Road, Liverpool

DRAWING TITLE: Existing & Proposed Plans & Elevations

DRAWING STATUS: APPROVAL

ADS Structural

410 Europa Boulevard
Gemini Business Park
Warrington
WA5 7TR
Tel: 01925 551510
info@adsstructural.co.uk

SCALE: AS SHOWN | DOCUMENT NUMBER: 14-????_100 | REV: -